das hochglanz.ch-model anja e.

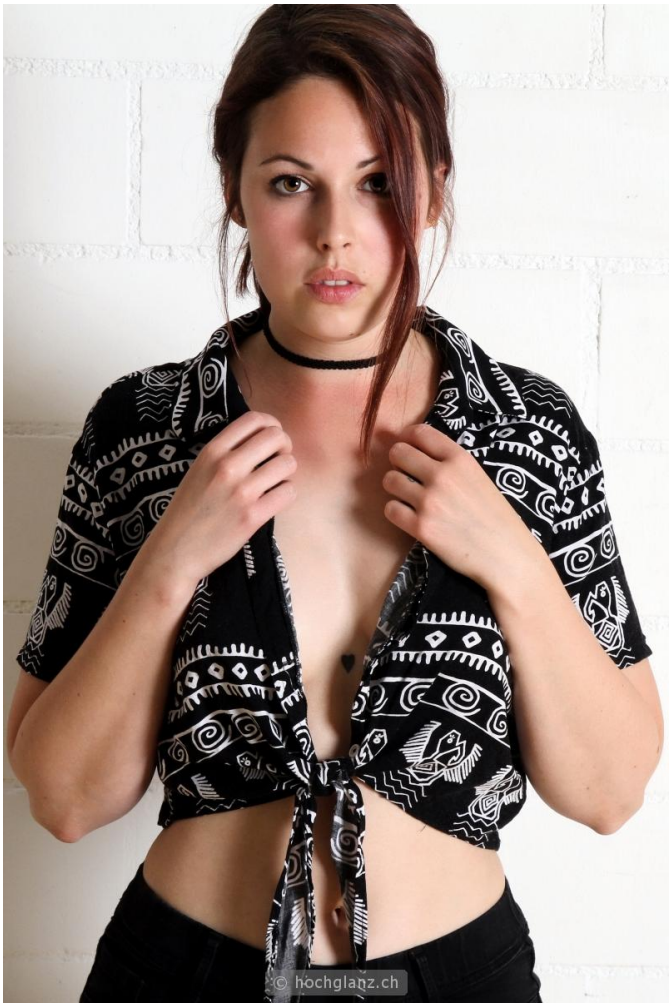

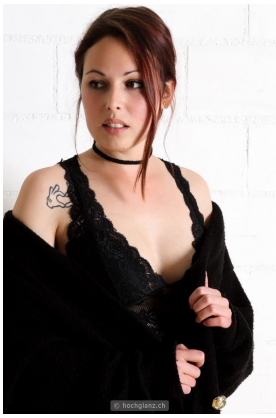

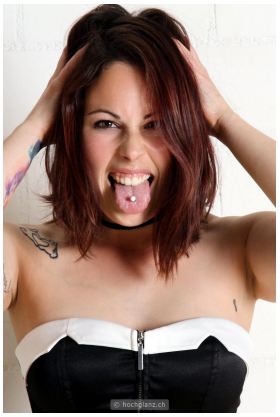

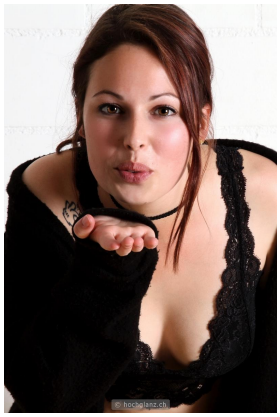

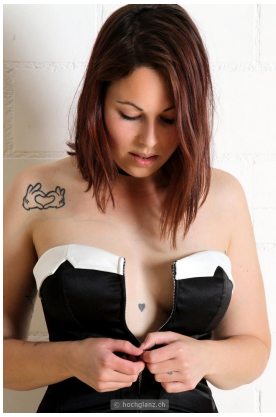

details

jahrgang:	1992	grösse:	160 cm	konfektion:	36 / 38	wohnregion:	
gewicht:	59 kg	schuhe:	37	masse:	0 / 0 / 0	ostschweiz	

einsatzbereiche

mode:	ja	kunst:	ja	portrait:	ja	werbung:	ja
bademode:	ja	dessous:	ja	teilakt:	nein	akt:	nein

direktlink zur online-setcard mit buchungsmöglichkeit: http://classic.hochglanz.ch/index.php?pageid=2&modelid=817